Lot 43 - 1932 Ford Roadster

Lot 11 - 2002 Honda Goldwing

Lot 121 - 1927 Ford Model T Pheaton

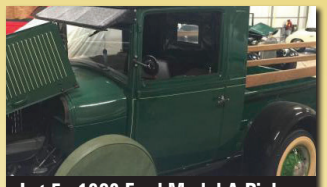
Lot 5 - 1928 Ford Model A Pickup

Lot 78 - 1929 Ford Hotrod

Lot 24 - 1929 Ford Model A

Lot 111 - 1930 Ford

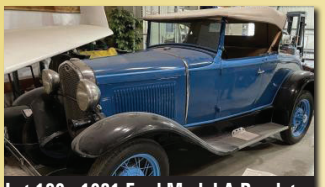
Lot 120 - 1931 Ford Model A Roadster

Lot 110 - 1931 Ford Model A Victoria

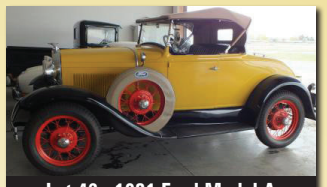
Lot 46 - 1931 Ford Model A

Lot 70 - 1931 Ford RDSTR PU

Lot 73 - 1935 3 Window Ford Coupe

Lot 102 - 1935 Ford Pickup

SILVER AUCTIONS

100% NO RESERVE!

Short Notice Court Ordered

WARREN ESTATE AUCTION

Doors Open at 8am & Bidding Starts 10am Until All is Sold.

Bidding Can Be Done by Phone with a Live Ring Person Bidding on Your Behalf w/deposit

- 9 Porsches
- 15 Ford Model A's
- 8 Early Ford V8's
- 7 BSAs some Gold Stars
- 11 VWs
- 10 Hondas
- 2 Harley Davidsons
- 2 Ducati Desmoquattros
- 2 MBZs 230 SL & 500 SL
- 5 Race Cars
- 3 Triumph Motorcycles
- 2 Toyotas
- 2 Chevrolets
- 2 Boats
- *MORE CARS & TRUCKS!*

Exact Location on Website Just Prior to Auction, Or Bid Online at

https://bid.auctionbypearce.com/auctions/catalog/id/28385/

2 LOCATIONS - 2 JULY DATES!

Saturday July 24

Lots 1-99 • Caldwell, ID

Thursday July 29

Lots 101 & Up • Toledo, WA

Lot 97 - 1936 Ford 3 Window Coupe

Lot 10 - 1936 Ford Roadster

Lot 152 - 1947 Teardrop Trailer

Lot 4 - 1948 Ford UTE

Lot 101 - 1950 Ford CVT

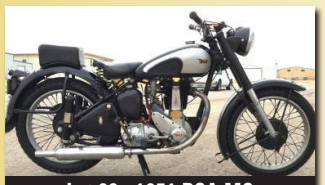
Lot 60 - 1951 BSA MC

Lot 38 - 1955 BMW w/1953 Sidecar

Lot 44 - 1955 BMW R25-3

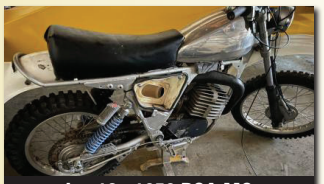
Lot 12 - 1956 BSA MC

Lot 147 - 1956 Pontiac

Lot 92 - 1957 VW Beetle

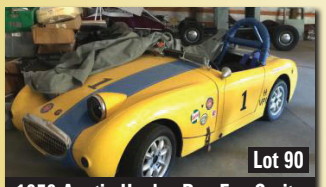
Lot 90
1959 Austin Healey Bug Eye Sprite

Lot 50 - 1959 BMW R69

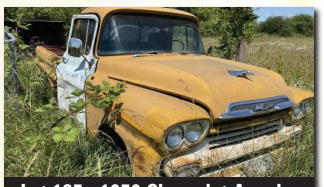
Lot 135 - 1959 Chevrolet Apache

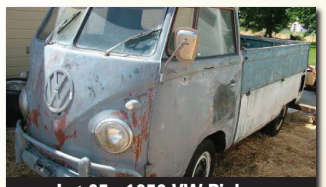
Lot 85 - 1959 VW Pickup

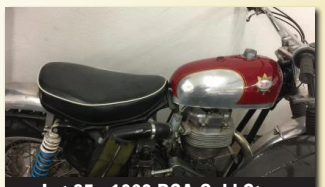
Lot 35 - 1960 BSA Gold Star

Lot 37 - 1960 Midget Race Car

Lot 9 - 1960 Porsche 356 B Cabriolet

Lot 20 - 1961 Buick Drag Boat

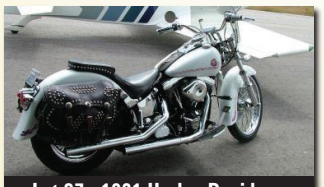
Lot 27 - 1981 Harley Davidson

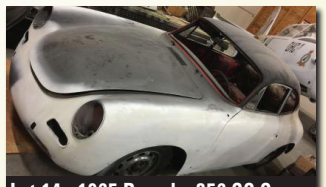
Lot 14 - 1965 Porsche 356 SC Coupe

Lot 71 - 1965 21 Window VW Bus

Lot 33 - 1968 BMW R52

Lot 84 - 1968 VW Westfalia

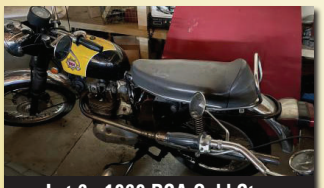
Lot 6 - 1969 BSA Gold Star

Lot 38 - 1971 BMW R60-5

Lot 47 - 1976 BMW R90-S

Lot 52 - 1984 Porsche 911

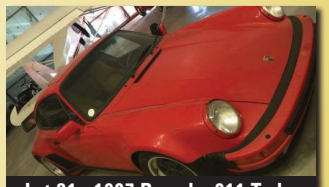
Lot 31 - 1987 Porsche 911 Turbo

Lot 13 - 1994 Magazine Custom

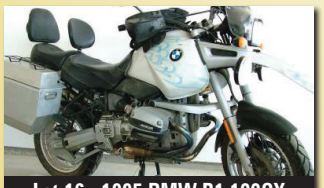
Lot 16 - 1995 BMW R1 100GX

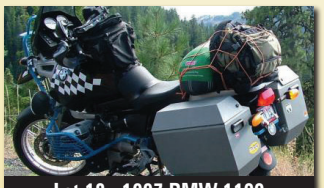
Lot 18 - 1997 BMW 1100

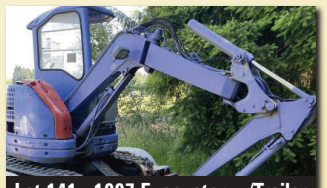
Lot 141 - 1997 Excavator w/Trailer

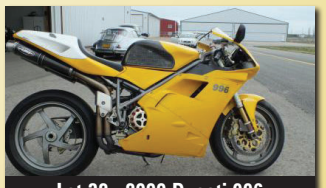
Lot 32 - 2000 Ducati 996

Lot 48 - 2000 Kawasaki ZX1000

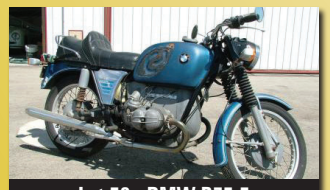
Lot 53 - BMW R75-5

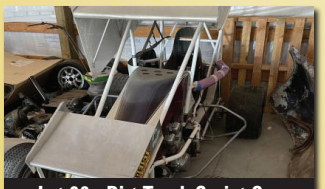
Lot 96 - Dirt Track Sprint Car

Lot 8 - Triumph T1005

Lot 40 - 1964 Mercedes Benz 230SL

Lot 49 - 1965 Porsche 356

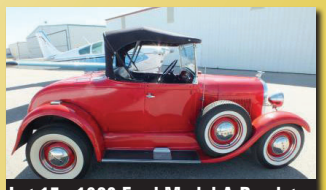
Lot 15 - 1928 Ford Model A Roadster

Live & Online with Pre-bidding & Simulcast Close 1-800-255-4485 More Photos at www.SilverAuctions.com

WSL 1953 **509.326.4485** MITCH Silver AUCTIONS **WWW.SILVERAUCTIONS.COM**